

# ***Сольфеджио***

## ***1 класс***

*Спой и сыграй гамму фа мажор*

# ФА - мажор

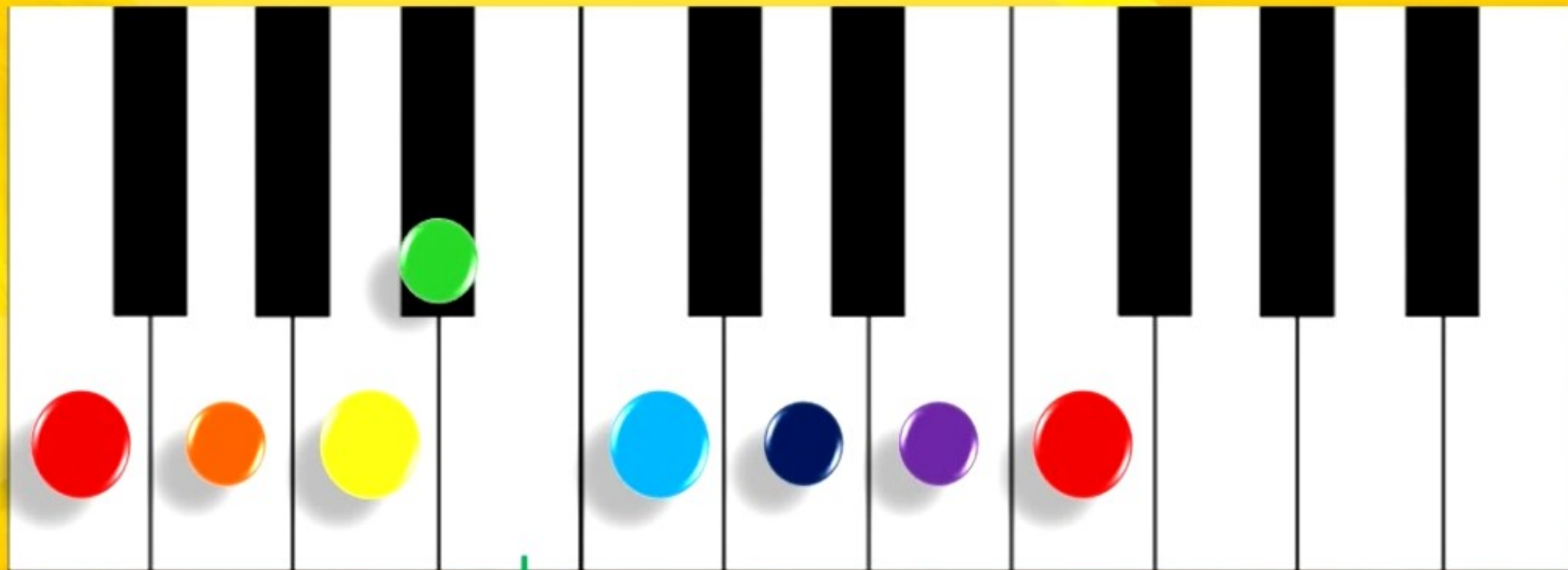

фа соль ля сі<sup>b</sup> до ре мі фа

Г

# Спой и сыграй гамму фа мажор

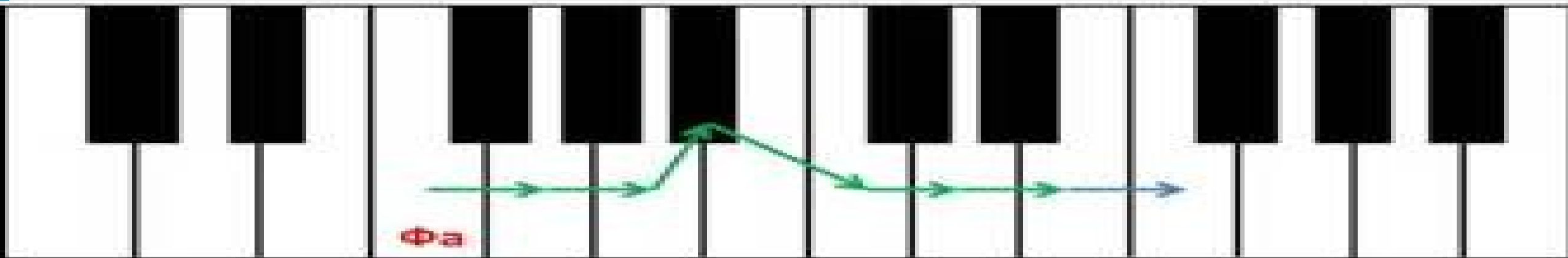
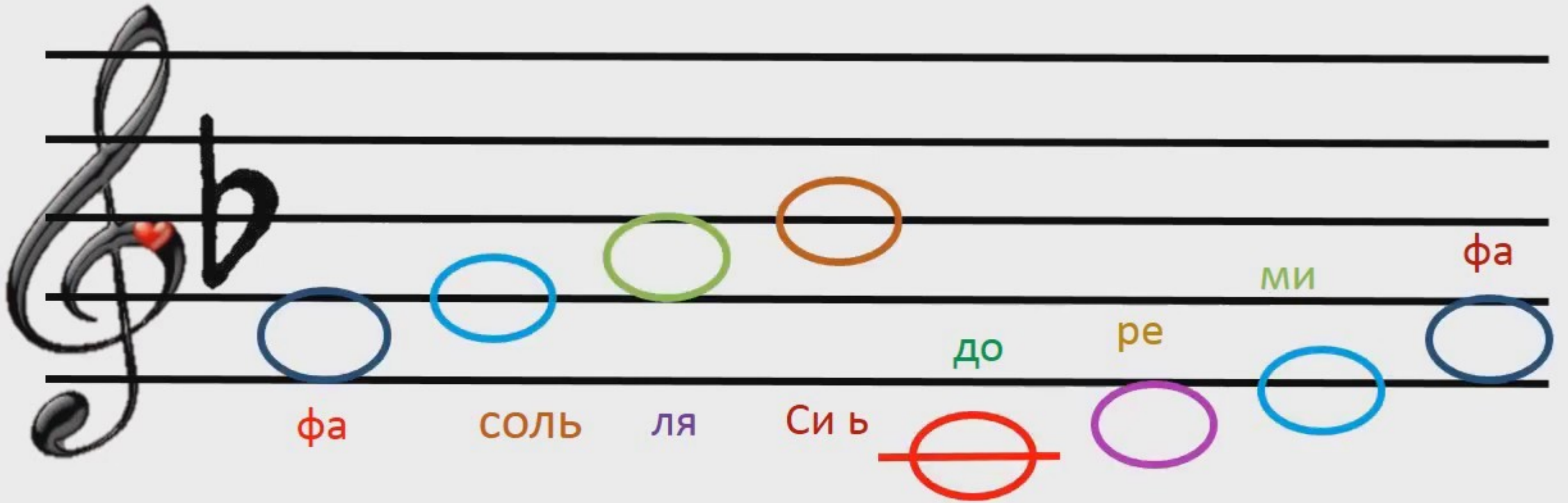

Оживлённо. Громко

Ни - на, На - на, спи мо - я крош - ка. Пусть заг - ля - нут звёз ды в о - кош - ко.

*Спой и сыграй песенку в фа мажоре. Выучи наизусть.*

# СЧЁТ В ОСНОВНЫХ МУЗЫКАЛЬНЫХ РАЗМЕРАХ

**2**  
**4**

1и 2и

**3**  
**4**

1и 2и 3и

**4**  
**4**

1и 2и 3и 4и

## Размер -

это счет в музыке

Размер две четверти

$\frac{2}{4}$  ПОЛЬКА

Размер три четверти

$\frac{3}{4}$  ВАЛЬС

Размер четыре четверти

$\frac{4}{4}$  МАРШ

*Простучи ритм в размере 4/4*

0.20

*Простучи ритм в размере 4/4*

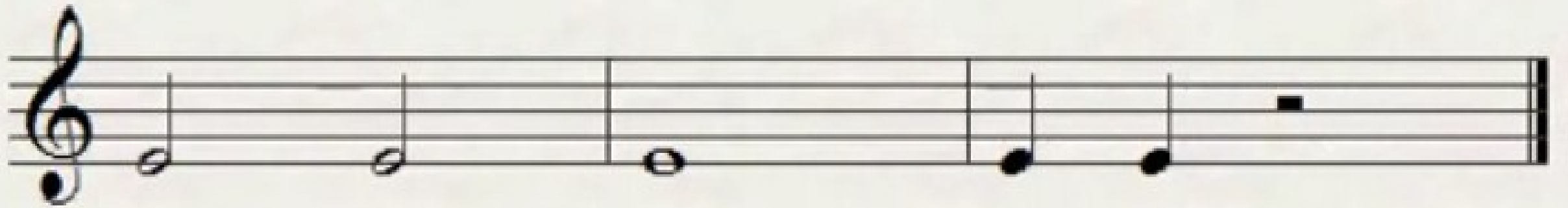

# Работа в размере 4/4

- Пой гамму До мажор с акцентами на первую долю сначала с тактированием, затем с дирижированием

- Спой с тактированием и четвертным дроблением

***Презентацию подготовила и***

***выполнила Н.П.Украинцева***